

LOT 61, STERLING OAKS, being a subdivision of part of the Southeast 1/4 of the Northwest 1/4, and part of the Northwest 1/4 and Southwest 1/4 of the Northeast 1/4 of Section 20, Town 4 North, Range 18 East, in the Village of East Troy, Walworth County, Wisconsin.

Suggested yard grade: 853.5

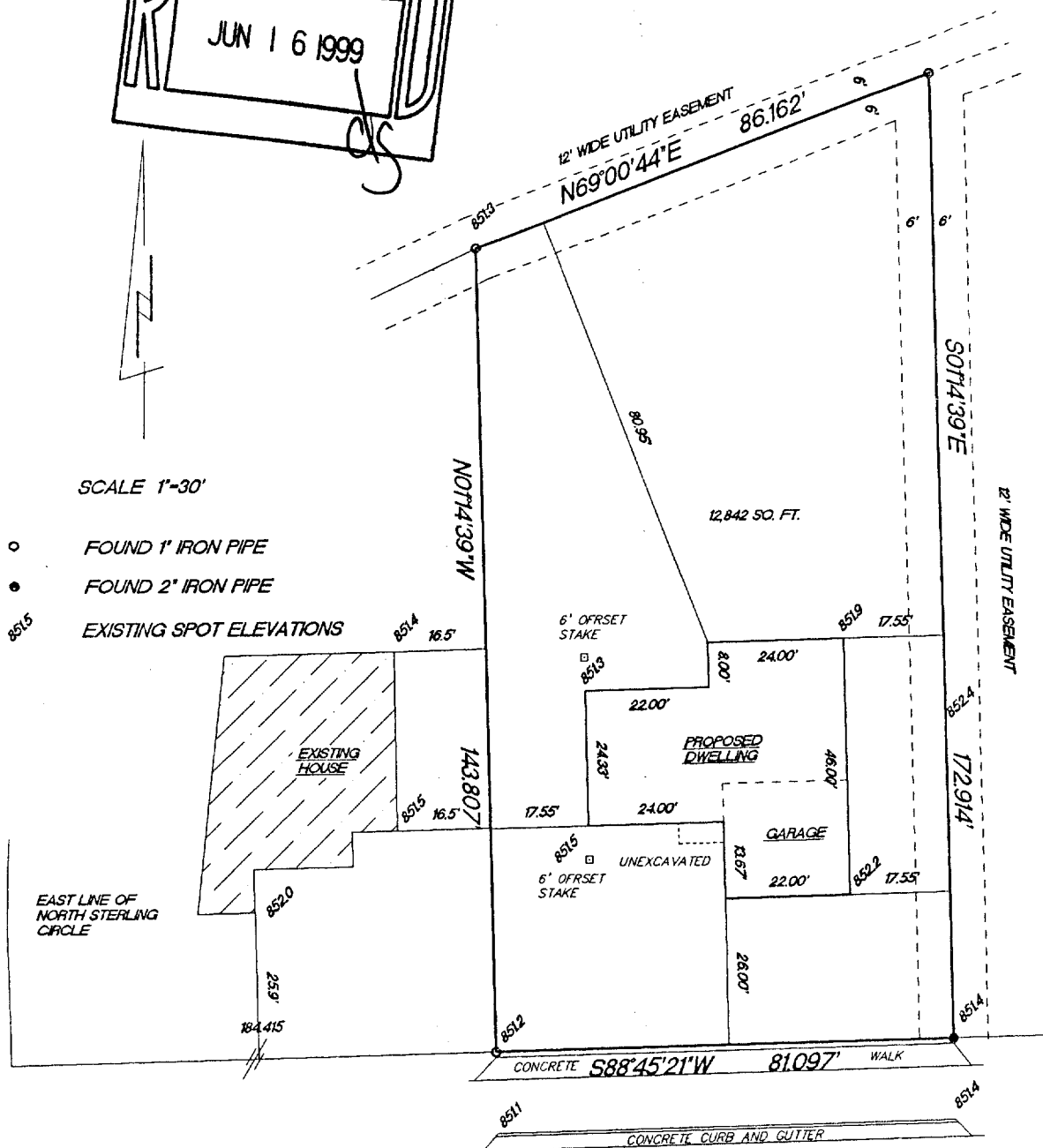

B.M. SAN. MH AT INTERSECTION
OF SOUTH AND NORTH STERLING
CIRCLE 849.95

—SOUTH-STERLING-CIRCLE—

66' WIDE

"This survey is made for the use of the present owners of the property, and also those who purchase, mortgage or guarantee the title thereto within one year from date hereof."



(414) 594-3484
fax (414) 594-5904

4/13/99
DATE

TEP/DW
FIELD WORK BY

TEP
DRAWN BY

99094

JOB NUMBER

RSTO-61

003-620